

New Creation Fellowship Church
a member of Mennonite Church USA
221 Muse Street Newton KS 67114
Church office: 316.283.1363
Website: www.newcreationnewton.com



PASTOR:
Shana Green 316-928-9222 pastor@newcreationnewton.com

OFFICE ASSISTANT:
Brenda Mays 316.283.1363 ncfcoffice.assistant@gmail.com

ADMINISTRATIVE TEAM CONTACT:
George Krievins 316-288-9432 jpkrievins@me.com

CONGREGATIONAL CARE TEAM CONTACT:
Kristin Neufeld Epp 316.217.5650 newcreationpreschool@gmail.com

LEADERSHIP and CONGREGATION RELATIONS TEAM:
John Murray 620.951.0115 johnm327@gmail.com
Leia Lawrence 620.245.8538 LM8Lawrence@gmail.com
Becky Miller 620-747-0351 rjbmiller31@gmail.com

At New Creation we seek to celebrate our differences as gifts and blessings - our differences in color, gender, sexual orientation, and the many other ways we are categorized by the world. You are welcome in this place as we journey together, discerning how to follow Jesus more faithfully.

PRAYER requests

Western District Conference: Pray for the WDC Annual Assembly planning team, as they prepare for our annual conference gathering August 2-4 at First Mennonite Church in Beatrice, NE on the theme Nos Transformamos en Comunidad / In Community We Transform.

In California, where **Mennonite Mission Network's** San Francisco MVS unit is located, many people who have full-time jobs are not able to pay rent on a one-bedroom apartment. Most of the MVS participants are working with agencies that provide low-income housing. They ask that we pray and work to transform the unjust systems that cause homelessness.

New Creation Fellowship Church

June 2, 2024

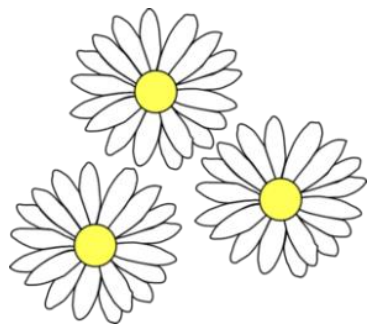

- Prelude
- Opening song: Seek Ye First..... VT 417
- Welcome, introductions and announcements
- Meditative music and lighting the peace lamp
- Quietly, Peacefully VT 533
- I Want to Walk With You, Jesus HOS 130 / screen
- When Peace Like a River VT 617
- Offering
- Children's time Janice Regier
- Scripture
- Sermon Pastor Shana Green
- Communion
- Sharing and praying together O God, hear us
- Sending song: The Peace of the Earth Be with You.... VT 838
- Benediction Pastor Shana Green

Contributions May 26: General Fund: \$1671

	<u>June 2</u>	<u>June 9</u>
Worship leader	Megan T	Megan T
Speaker	Pastor Shana G	Renee R
Song leader	Vicki L	Krista M
Musicians	Rhonda H	Ian GG
Children's time	Janice R	?
Audio & video	George K & Aaron R	Rich S & Galen M
Childcare	Brenda M & Eliza E	Olivia E & Kelven M
Care of building	Lawrence/Stucky family	?
Communion servers	Audrey R, Chuck N, Bonnie N, Ruth M	n/a

Childcare is provided following *Children's Time* for children 2nd grade and younger. Also, a changing table and rocking chair are in the basement.

The next **Congregational Meeting** will be June 9 at 9:00 in the sanctuary or on zoom. The Admin Team will be presenting the budget, and we will be testing consensus. A detailed proposed budget will be emailed to church participants by June 2. Please contact any Admin Team member (George, Megan or Galen) with any questions.

Communion: We serve gluten free pretzels and grape juice. Everyone is invited to participate.

Church Contributions: Would you like to have your church contributions automatically withdrawn from your checking account on the 10th of each month? Brenda will be sending out a google form or you can ask her for a paper form for you to complete and return to the church office. Feel free to contact Brenda if you have questions.

WDC Annual Assembly: Our Assembly theme is "In Community We Transform/Transformamos en Comunidad" (Romans 12). We'll be exploring what authentic Anabaptist Christian community looks and sounds like today in WDC and beyond. How do followers of Jesus share the good news and minister in Jesus' name for justice, hope, peace, and new life? Join us at the WDC Annual Assembly, August 2-4, 2024 at First Mennonite Church, Beatrice, NE.

Childcare: We try to provide childcare after Children's Time each Sunday during worship. However, we have several Sundays this summer without childcare, June 30, July 14 and Aug 4. Would you be willing to do childcare one of these Sundays? All childcare providers need to read our Safe Sanctuaries Policy and have a background check.

Bible classes offered on Hesston College's campus: Lifelong learning is a goal of many individuals. Did you know Hesston encourages community members to enroll in Bible courses? We even have a discounted rate for senior citizen attenders. This coming fall semester we have opportunities to take two Bible classes on campus: Biblical Literature (at two different times) and Missional Leadership on Monday evenings. These classes will only be offered in person this semester. To learn more, visit hesston.edu/bible. If you are interested in enrolling in a course, contact Michele Hershberger at michele.hershberger@hesston.edu.



SEAK
SUMMER ENRICHMENT ACTIVITIES FOR KIDS & FAMILIES
JUNE 3 – JULY 26
No-cost family friendly activities and free lunches!
TWO GREAT LOCATIONS:

New Creation Fellowship SE 3rd and Pine Monday-Thursday	Immanuel Baptist Church 1515 N Anderson Tuesday & Wednesdays
--	---

We'll begin each day at 11:30 AM with family-friendly games, and activities followed by Free Summer Meals for any child ages 1-18. Lunch served 12:00-12:30 PM



